

## Complete the following to purchase your brick

Name \_\_\_\_\_

Address \_\_\_\_\_

City \_\_\_\_\_

State/Zip \_\_\_\_\_

Home Phone \_\_\_\_\_

Email \_\_\_\_\_

Mastercard/VISA please charge my card

Card Number \_\_\_\_\_

Expiration Date \_\_\_\_\_

Signature \_\_\_\_\_

1 Brick \$75

3 Bricks \$200

### Inscription

line 1 \_\_\_\_\_

line 2 \_\_\_\_\_

B & D Date \_\_\_\_\_

2 lines of 12 characters plus a third line with birth & death date. Punctuation counts as a character. All text will be reproduced in upper case, standard font.

Please make checks payable to the Kenosha History Center \* 220 51st Place \* Kenosha WI 53140

## Window Sponsorships

All of the windows in the keeper's house will be custom made to resemble what was originally in the building in 1908. We have two complete historic windows remaining in the building (one each of the larger and smaller), which we will use as models for the historically accurate new windows. Sponsors will have inscribe commemorative brass plates for each window. Sponsor first floor windows for \$1,000 each, and second floor windows for \$500 each. Donors may sponsor a window to recognize or memorialize others or themselves. On the first floor, families may team up, for example, to memorialize one to four persons with a window. Window recognition plates can accept a maximum of four lines of names. **Please call for availability 262-654-5770**



### Window Sponsorship

#### 1st Floor Window

Sole Sponsorship \$1000

Shared Sponsorship 2-\$500 or 4-\$250

#### 2nd Floor Window

Sole Sponsorship \$500

Shared Sponsorship 2-\$250

Kenosha History Center  
220 51st Place  
Kenosha, WI 53140

Stamp

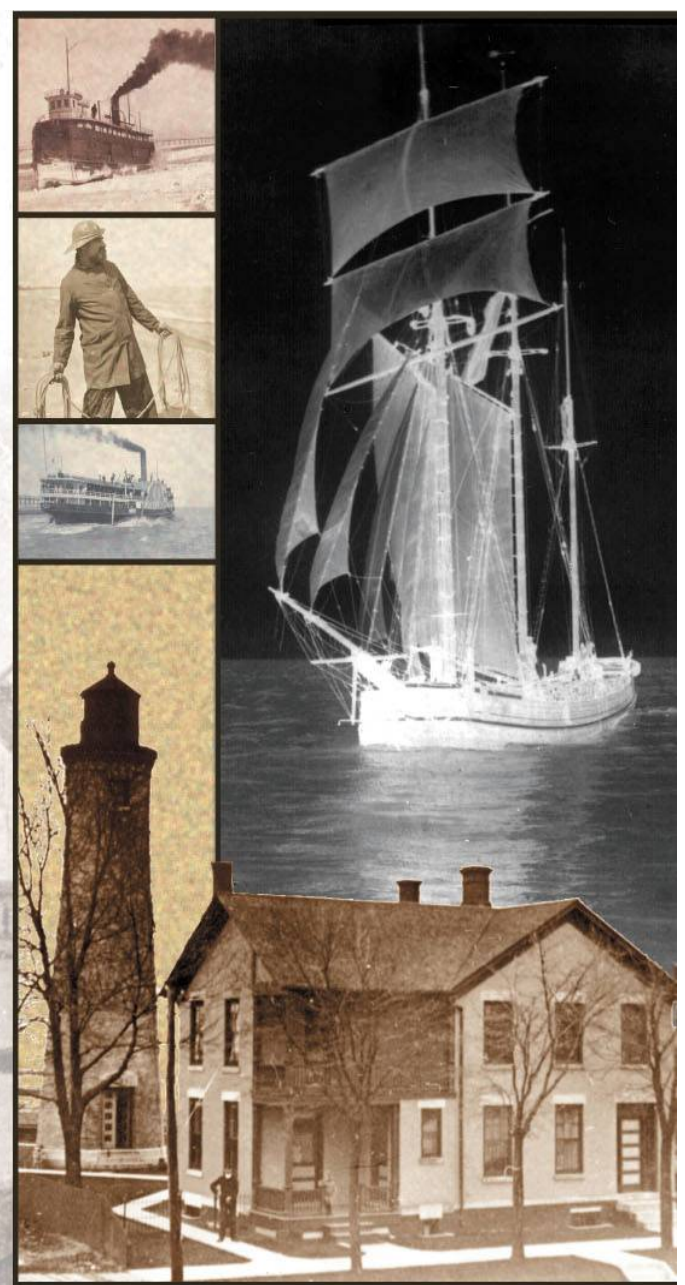

# In the Footsteps of the Keepers

Become Part of Kenosha County's  
Maritime History

# PUT YOUR FAMILY IN KENOSHAS HISTORY! "IN THE FOOTSTEPS OF THE KEEPERS"

The Light Station is Kenoshas most memorable and visible historical restoration yet.

You may memorialize or honor family members, mentors, or yourself by naming a piece of this historical place — still a beacon to all.

"How can I, my family and friends help?" you ask.. Here are five ways.

## Commemorative Bricks (4" x 8")

You can pave the edge of the walkways around and to the Tower with bricks. Inscribe commemorative bricks for \$75 each or three for \$200. Each will offer you two lines of 12 characters. A birth and death date may be added as a third line.



### Keepers of the Southport Light

1848-1849 Jeremiah Jordan  
 1849-1853 Charles O'Neal  
 1853-1860 John Duffy  
 1860-1861 Edward Morris  
 1861-1861 Otis Colwell  
 1861-1865 Charles O'Neal  
 1865-1871 Joseph Merrill  
 1871-1872 Mrs. Lorinda Merrill  
 1872-1906 Louis De Diemer  
**Pierhead Keepers**  
 1907-1932 Charles Young  
 1932-1940 Edward Knudsen

Louis De Diemer 1872-1906

## First Keeper Bricks (8" x 8")

There were eight Head Keepers at the Southport Light Station of the U.S. Light Service. These eight bricks will have a Head Keeper's name and dates of service inscribed on them and are \$250 each. They also have two lines of 12 characters for your inscription and an optional birth and death date line. The Keeper Bricks will be embedded in the short walkway that goes to the Tower steps.



## Watch Shed Corner Markers

The Southport Light Station had a nearby watch shed northeast of the tower. The light keepers used the shed as an office and for equipment storage. It also served as a watch room to make sure that the lights were burning all night. The shed is gone, but we will be setting up to eight markers to show where it was. A display panel will show photos of the shed with text that explains the work of the keepers. Each of these stone markers is \$250. They provide two lines of 12 characters for your inscription and, if desired, a birth and death date line. Please call for availability 262-654-5770

# Room Sponsorships

Each room will be named for a Head Keeper. Sponsoring one of these rooms is a wonderful tribute for a family to make, and a meaningful civic gesture for your business. First floor rooms (four of them) are \$20 per square foot. They will be offered to donors first. Prices range from \$3,600 to \$4,800. Second floor rooms will be offered after the first floor rooms are taken. On the second floor, rooms are \$10 a square foot yielding prices from \$1,900 to \$2,400. Sponsors will be recognized at each room. **Please call for availability. 262-654-5770**

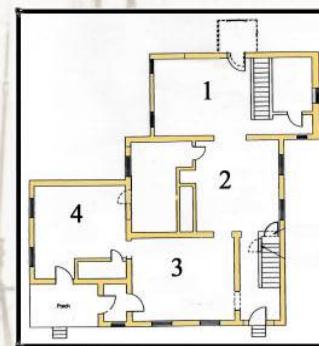

## 1st Floor Rooms

- Room 1** Joseph Merrill (Group Entrance/Historic Kitchen) \$3600
- Room 2** John Duffy (Exhibit/Giftshop) \$3600
- Room 3** Charles O'Neal (Exhibit) \$4200
- Room 4** Louis De Diemer (Exhibit & Classroom) \$4800



## 2nd Floor Rooms

- Room 5** Lorinda Merrill (Exhibit) \$1900
- Room 6** Jeremiah Jordan (Exhibit) \$1800
- Room 7** Edward Morris (Exhibit) \$2300
- Room 8** Otis Colwell (Exhibit) \$2400